

PROPOSED BUILDING IN R S NO 4269 / 1,2,3 PT 4269/4 & 6 BLOCK NO.92 OF MYLAPORE VILLAGE AT ANDHRA MAHILA SABHA PREMISES, DURGABAI DESMUKI ROAD R.A.PURAM. MADRAS - 600 020.

Planning Permit No. C/PP/209/189

APPROVED
 Subject to the conditions in this office letter
 No. C/7258/89 D. 4.8.89
 FOR MEMBER SECRETARY
 MADRAS METROPOLITAN
 DEVELOPMENT AUTHORITY

SITE PLAN. & TOPO PLAN

SCALE - 1:40 1:500 DRN BY :-

DATE :- CHD BY :-

COLOUR INDEX

PROPOSED BUILDING [Hatched Box]
 EXISTING BUILDINGS [White Box]
 TO BE DEMOLISHED [Diagonal Lines Box]
 ROADS [Double Line Box]

MRS. AKKAMMA KRISHNA MOORTHY,
 VICE PRESIDENT,
 ANDHRA MAHILA SABHA TRUST BOARD

OWNER / POWER AGENT

S.R. Raghunathan
S.R. RAGHUNATHAN B ARCH MCA AIAA AIIID FIV
 REGISTERED ARCHITECT &
 LICENCED SURVEYOR CORPORATION OF
 MADRAS (R.A.NO 36/88)
 NO 39 KAMARAJ AVENUE
 ADYAR, MADRAS-600020.

DRG. NO.

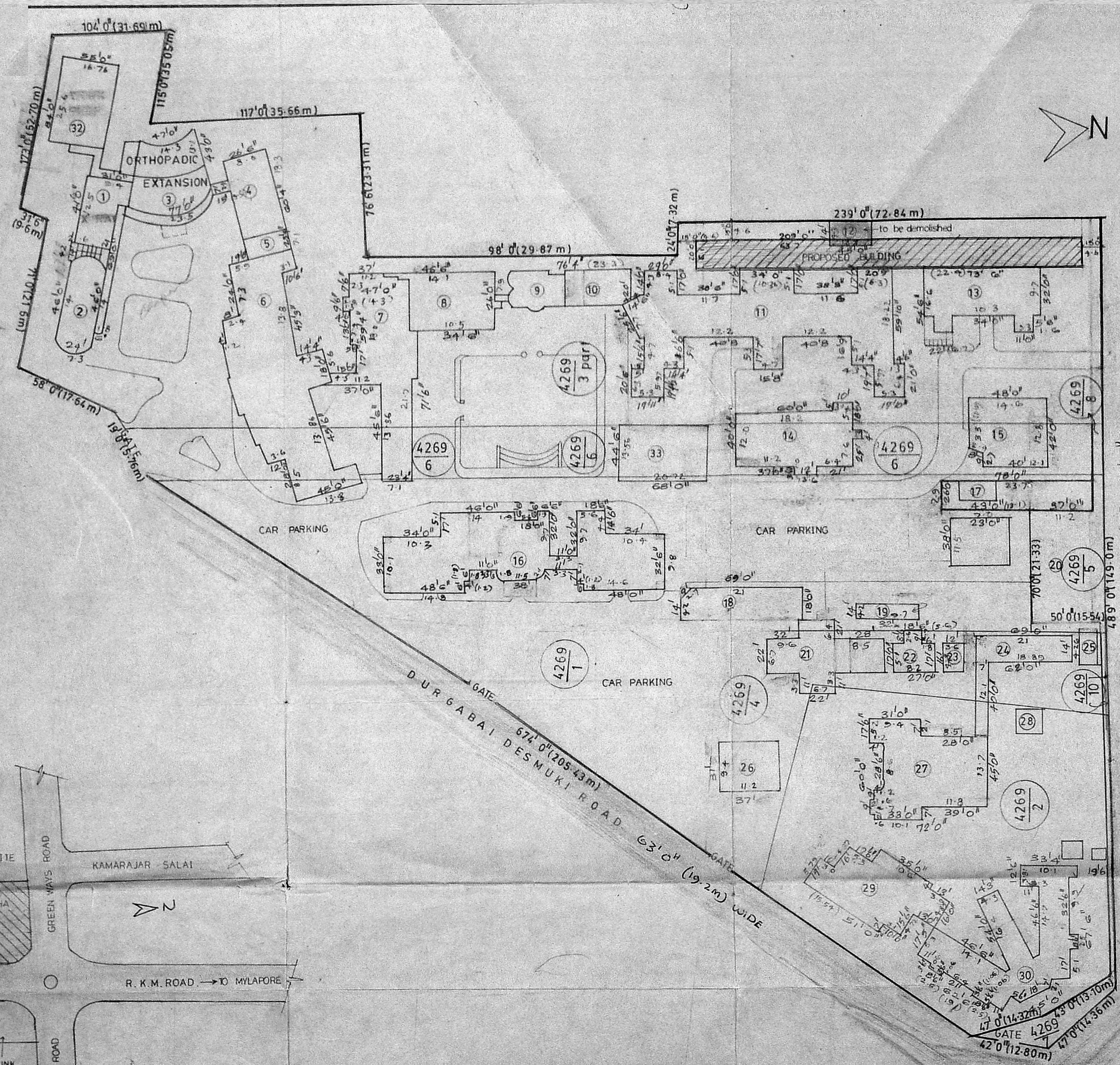

MK NO	EXG BUILDING	Area Sqm
1	X RAY	GF&FF 236.0
2	O PP	GF&FF 205.2
3	ORTHO PAEDIC EXTENSION	GF&FF 576.2
4	BRACE WORK SHOP	GF 148.7
5	VAN SHED	GF 57.6
6	ORTHO PAEDIC CENTRE	GF&FF 1041.0
7	HOSTEL	GF&FF 615.0
8	ORTHO SCHOOL	GF&FF 195.0
9	AUDITORIUM	G.F 70.5
10	OFFICE	G.F 70.5
11	HOSTEL FOR TRAINEES	GF&FF 1434.0
12	WASHING SHED	GF 58.0
13	CHILDRENS WARD	GF&FF 460.0
14	OPERATION SURGICAL WARD	GF&FF 539.0
15	OUT PATIENT DEPARTMENT	GF 186.0
16	LABOUR WARD	GF&FF 1184.0
17	TEMPLE	GF 188.0
18	SEPTIC WARD	GF 127.3
19	WASHING	GF 41.6
20	SCHOOL	GF 240.7
21	DINING	GF 233.0
22	KITCHEN	GF&FF 114.5
23	SHED	GF 17.8
24	MANAGERS QUARTERS	GF&FF 179.0
25	GARAGE	GF
26	MEDICAL ADVISOR'S ROOM	GF 106.6
27	TOURIST HOSTEL MAIN BUILD.	GF&FF 731.0
28	SHED	GF
29	SILVER JUBILEE HALL	GF 221.0
30	TOURIST HOSTEL	GF&FF 562.0
31	VISRANTHI RESTING SHED	GF
32	RE HABILITATION WORK SHOF	GF 430.0
33	PORT-PORTUM WARD	GF 281.0

10550.2 Sq m

TOTAL AREA GF+FF = 10550.2 SqM

SITE PLAN

SCALE 1:40 1:500

TOPO PLAN

NOT TO SCALE

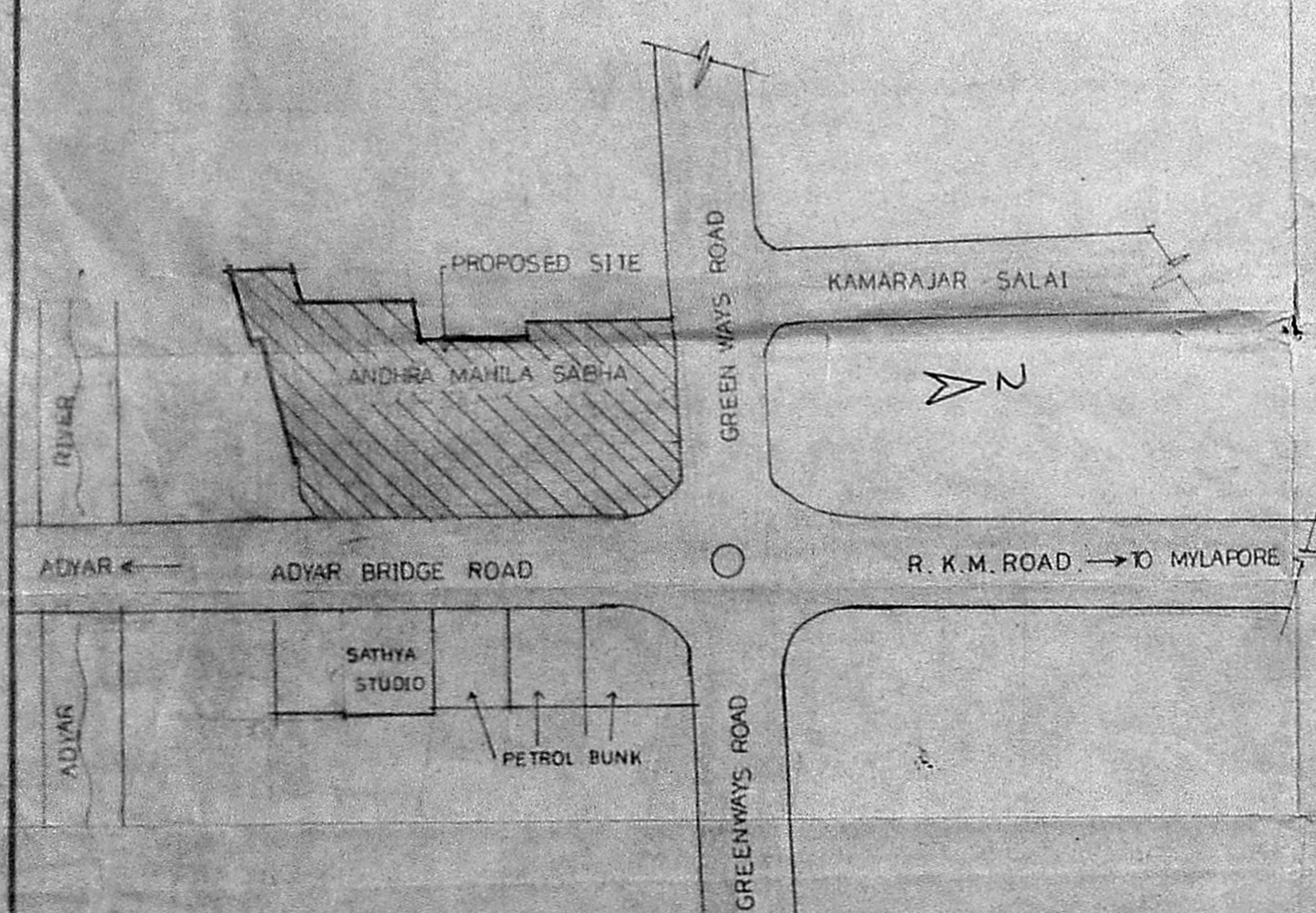

Planning: C/PP/209/87
APPROVED
 Subject to the conditions in
 this office letter
 No. C/2258/87 H. 8189
 FOR MEMBER SECRETARY
 MADRAS METROPOLITAN
 DEVELOPMENT AUTHORITY

PROPOSED ADDITION OF
 SRI.P.OBUL REDDY GERIATRIC
 CENTRE IN RS NO 4269/1,2,3,
 PT 4269 4 & 6 BLOCK NO 92
 OF MYLAPORE VILLAGE AT
 ANDHRA MAHILA SABHA
 PREMISES, DURGABAI DESHMUKH
 ROAD, R.A.PURAM, MADRAS-28.

FOR MEMBER SECRETARY
 MADRAS METROPOLITAN
 DEVELOPMENT AUTHORITY

ELEVATION AND SECTION &
 COLUMN DETAILS

Mrs. Akkamma Krishna Moorthy,
 MRS. AKKAMMA KRISHNA MOORTHY,
 VICE PRESIDENT,
 ANDHRA MAHILA SABHA TRUST BOARD,
 OWNER / POWER AGENT.

SCALE: 1/8" (1:100)
 1/2" (1:25) DATE: 11-2-83

DRAWN BY: K.MALATHI CHECKED BY: -



FOR DETAILS REFER DRG. NO. 1.

S.R. Raghunathan
 S.R. RAGHUNATHAN, B.A.R.C.H., M.C.A., A.I.I.D., F.I.V.
 REGISTERED ARCHITECT &
 LICENSED SURVEYOR CORPORATION
 OF MADRAS
 NO.39, KAMARAJ AVENUE,
 ADYAR, MADRAS - 20.

DRAWING NO. 2.

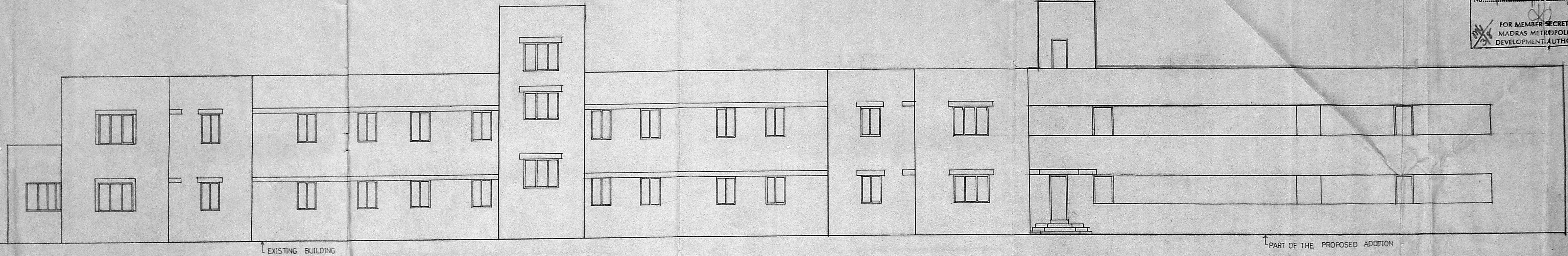

FRONT ELEVATION
 SCALE: 1/8" (1:100)

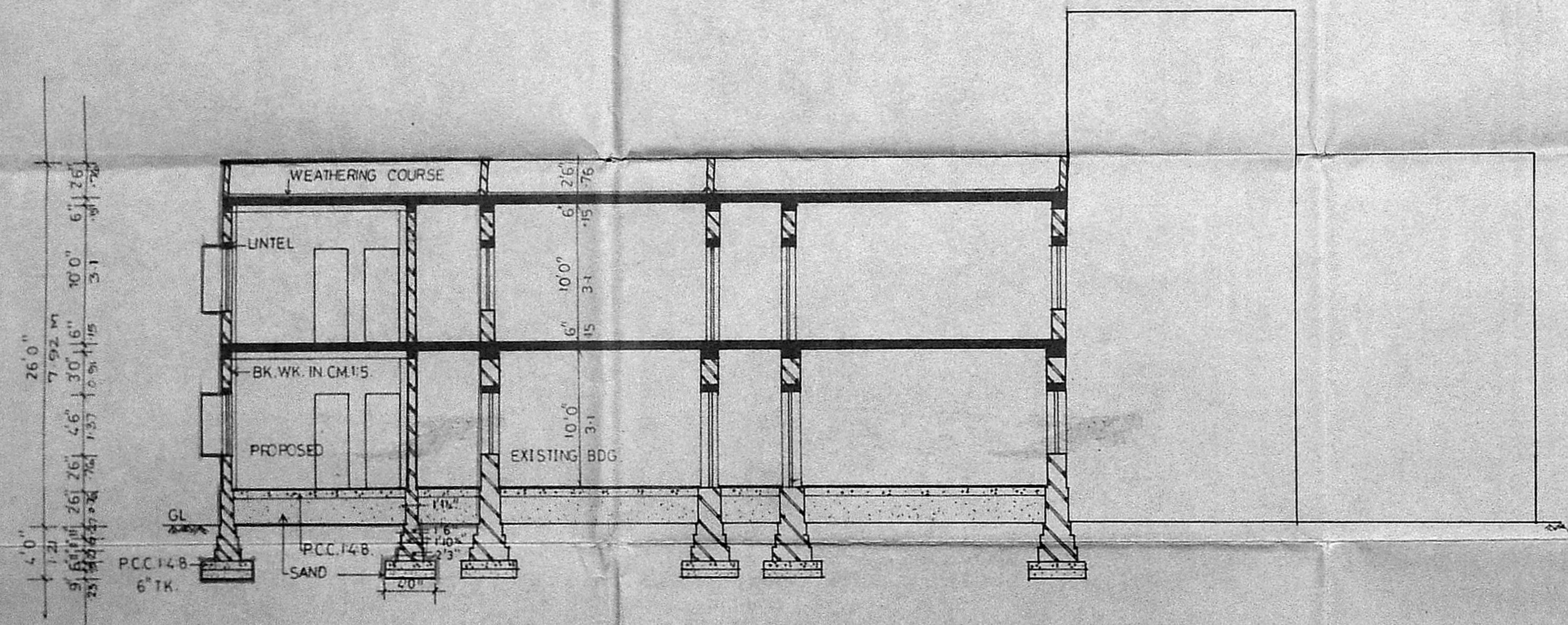

SECTION ON AA'
 SCALE: 1/8" (1:100)

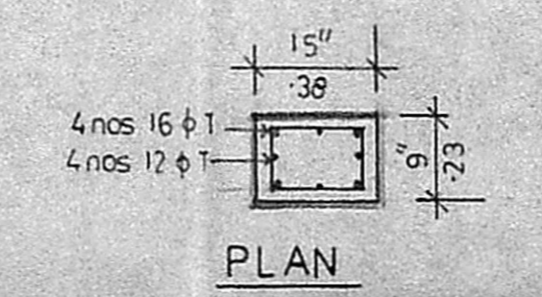

PLAN

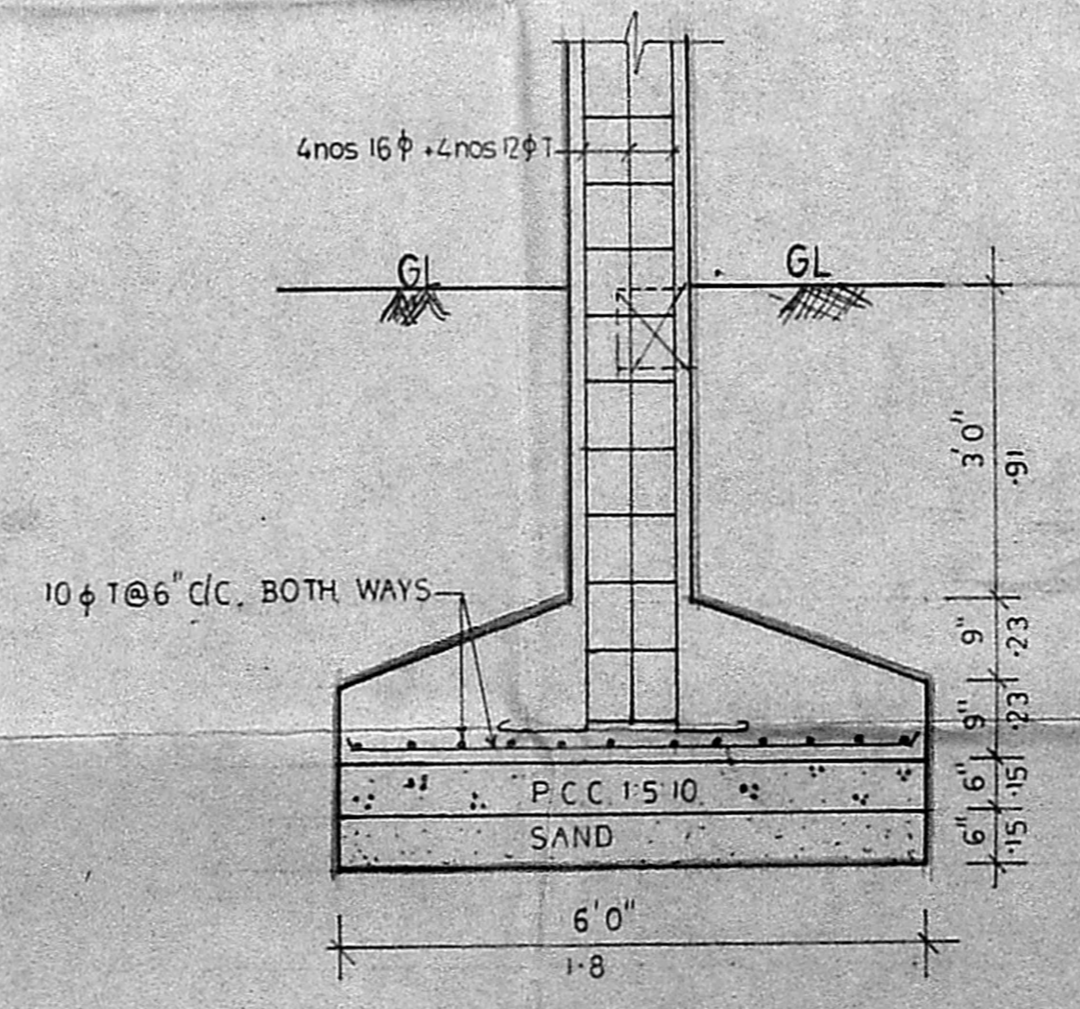

TYPICAL COLUMN DETAIL
 SCALE: 1/2" (1:25)

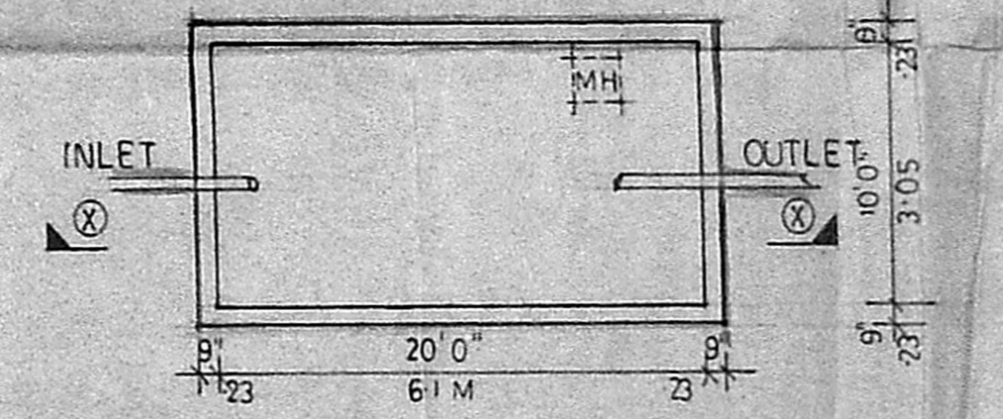

PLAN OF SUMP

SCALE: 1/8" (1:100)

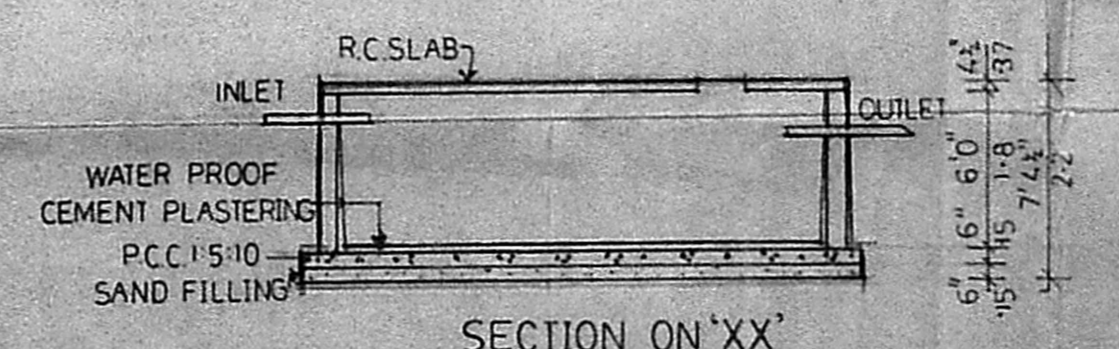

SECTION ON XX'

SCALE: 1/8" (1:100)

PROPOSED ADDITION OF
SRI.P. OBUL REDDY GERIATRIC
CENTRE IN RS NO 4269/1,2,3
PT 4269/4 & 6 BLOCK NO 92
OF MYLAPORE VILLAGE AT
ANDHRA MAHILA SABHA
PREMISES DURGABAI DESHMUKH
ROAD, R.A.PURAM,
MADRAS - 600 028.

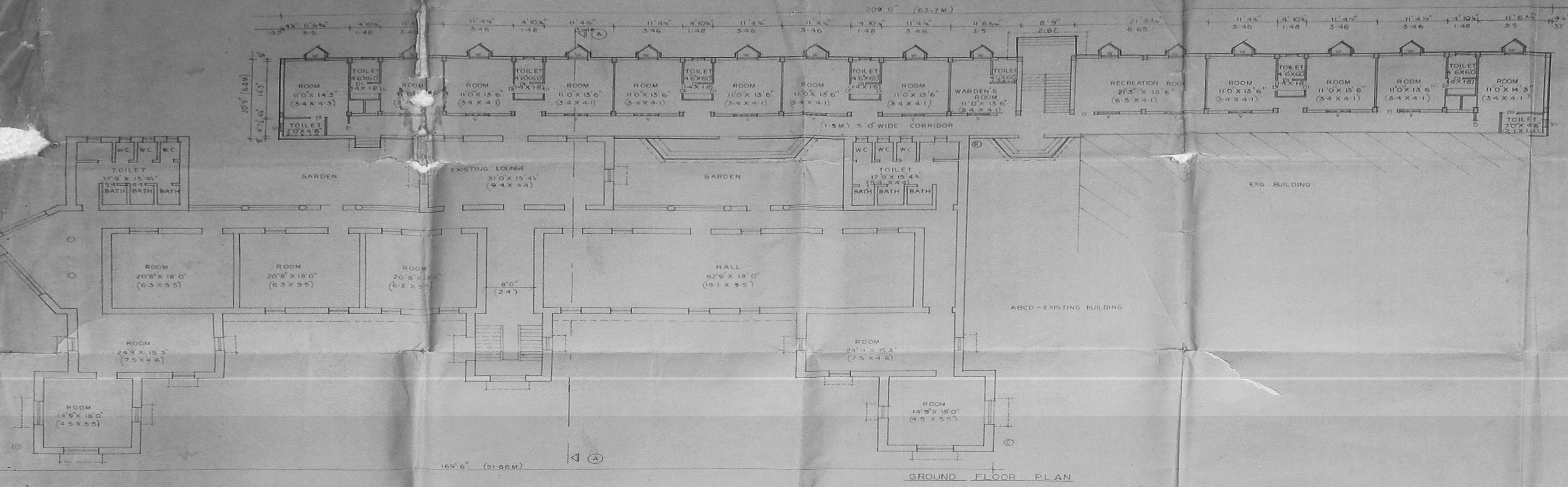

GROUND FLOOR PLAN SCALE: 1/80

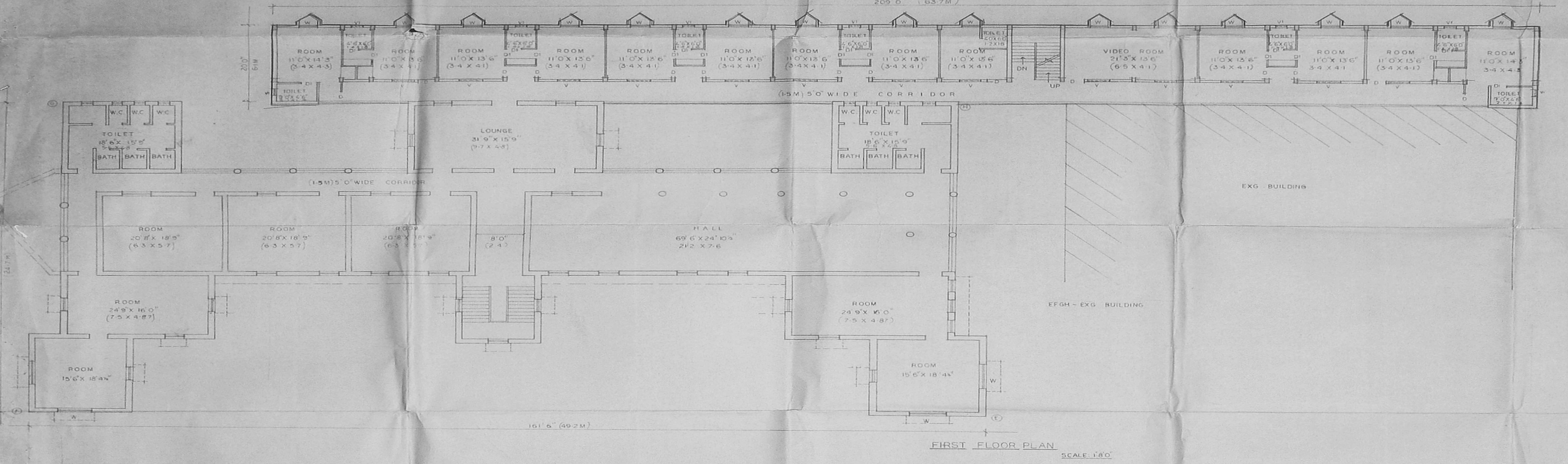

FIRST FLOOR PLAN SCALE: 1/80

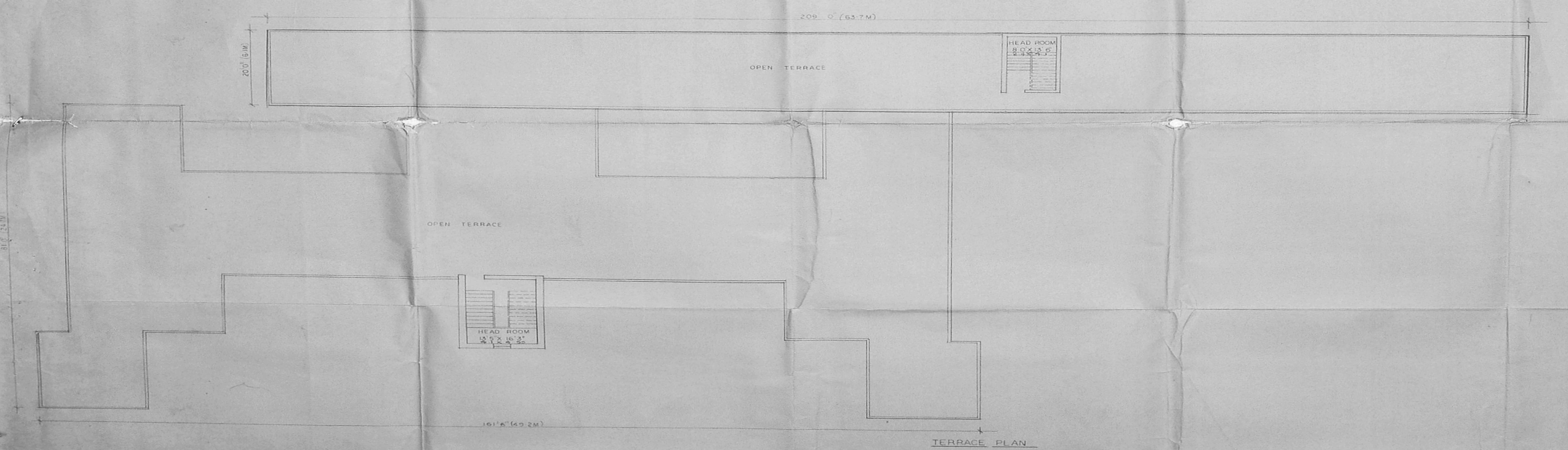

TERRACE PLAN SCALE: 1/80

PLAN

SCALE: 1/80 (1:80)	DATE: 15.2.89
DRAWN BY: K.MALATHI	CHECKED BY: -

PLOT AREA: 295.61.1858 SQ.FT. (27242.65 SQ.M)
PLINTH AREA IN GROUND: 6908.1 SQ.M
TOTAL FLOOR AREA: 11338 SQ.M
PLOT COVERAGE: 16.24%
F.S.I: 0.26

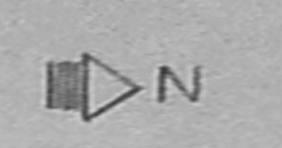

JOINERY SCHEDULE
No. 109
APPROVED
Subject to the conditions in
this office letter dated 10.3.89
01725/81 1128/89
FOR MEMBER SECRETARY
MADRAS DISTRICT M.C.C.
DISTRICT ENGINEER, MADRAS

SPECIFICATIONS

1. P.C.C IN FOUNDATION 1:5:10
2. ALL BRICK WORK IN CM 1:5
3. ALL RCC WORK IN MIX 1:2:4
4. P.C.C IN FLOORING 1:3:6
5. PLASTERING IN CM 1:4

AREA DETAILS

EXISTING GROUND FLOOR AREA	21372 SQ.FT.
EXISTING FIRST FLOOR AREA	6514.2 SQ.M
EXISTING FIRST FLOOR AREA	13241.1 SQ.FT.
EXISTING FIRST FLOOR AREA	4035.9 SQ.M
PROPOSED GROUND FLOOR AREA	4240 SQ.FT.
PROPOSED FIRST FLOOR AREA	393.9 SQ.M
PROPOSED FIRST FLOOR AREA	4240 SQ.FT.
PROPOSED FIRST FLOOR AREA	393.9 SQ.M

COLOUR INDEX

PROPOSED	
EXISTING	
ROADS	
DEMOLISHED	

MRS. AKKAMMA KRISHNA MOORTHY,
VICE PRESIDENT,
ANDHRA MAHILA SABHA TRUST BOARD,
OWNER/POWER AGENT

S.R. RAGHU NATHAN, B.A.R.C., M.A., A.M.I.E., F.I.V.
REGISTERED ARCHITECT & LICENSED
SURVEYOR CORPORATION OF MADRAS
(R.A. NO 36/88)
NO.39, KAMARAJ AVENUE,
ADYAR, MADRAS - 600 020.